

LAND OF MINES & MINERAL DEPT.

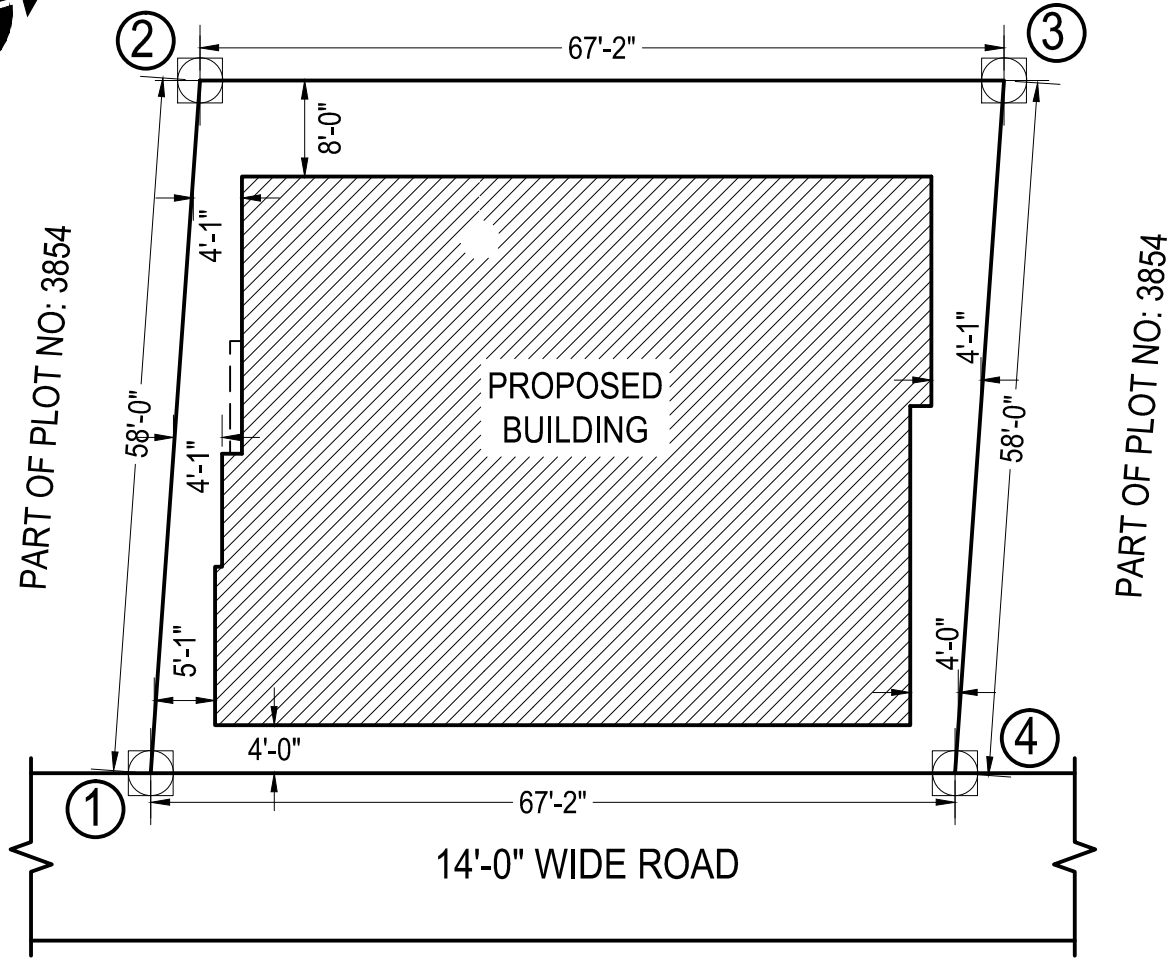

### SITE PLAN

POINT NO	LATITUDE	LONGITUDE
1	23.343533	86.358203
2	23.343581	86.358057
3	23.343739	86.358114
4	23.343694	86.358273

LOCATION : HOLDING NO:- 1015/16 WARD NO:- 3,  
PLOT NO: 3854(P), KHATA NO: R.S. 1086 & L.R.  
4341,4342 & 4343, MOUZA: RAGHABPUR, J.L. NO: 66,  
P.S. PURULIA TOWN SITUATED AT NORTH LAKE  
ROAD BYELANE, PURULIA.

DRAWN BY:

JAHARLAL MUKHERJEE  
MUNSIFFDANGA, PURULIA  
LIC. NO: 11022/19-22.